



FACULTÉ DE
GESTION,
ÉCONOMIE
& SCIENCES



MASTER

INTERNATIONAL MANAGEMENT MASTER'S PROGRAM

MASTER DEGREE

International Management Master's Program



VENEZ
DÉCOUVRIR



2023-2024

/ LES FACULTÉS DE L'UNIVERSITÉ CATHOLIQUE DE LILLE /

MASTER INTERNATIONAL MANAGEMENT MASTER'S PROGRAM

ACADEMIC ADVISOR

THE MASTER'S PROGRAM



Véronique Flambard
veronique.flambard@univ-catholille.fr

WHY CHOOSE THIS PROGRAM ?

Working in a globalized environment requires cultural sensitivity as well as an understanding of local and international operations, management, marketing and other business practices. If your goal is to become a successful manager working in a globalized environment, the International Management Master's degree is the best choice you can make.

Our program offers a comprehensive vision and knowledge of management and business. It provides an outstanding preparation based on practical and interactive teaching methods that include experience sharing, group projects, business case studies and business games or role-plays.

Most of the aspects of business are explored including managerial control, business strategy, marketing, operation management, business development, leadership and project management. It is a professional Master's degree focusing on career development in international business.

It offers networking opportunities with classmates from different countries and academic backgrounds and with professionals and experts. Our goal is to provide an innovative environment open to the world and society and which helps you in gaining and developing the best practices in a responsible way.

National degree (in partnership with Lille University - Master of Science in Economics and Management
- Focus on International Economy and Management
- Major: Commerce and Management in International Business

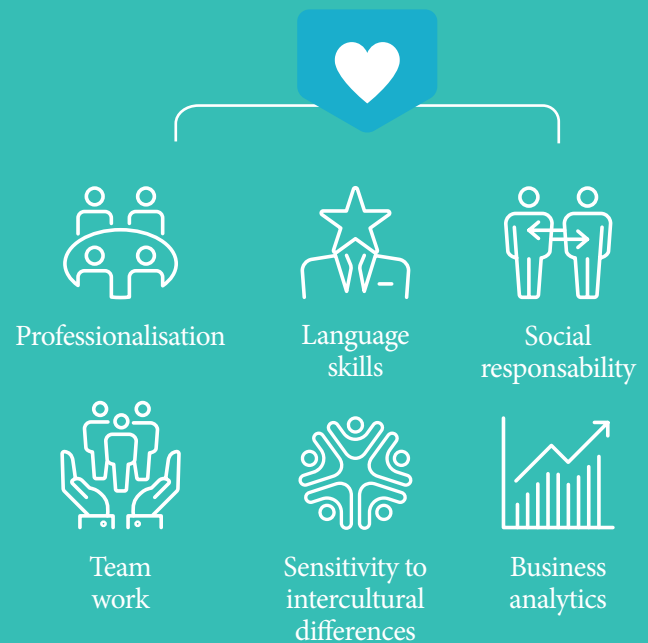

ADMISSION REQUIREMENTS

- Bachelor's degree in international business, management, economics, accounting, finance, administration, languages, or management or others with a minor in management, economics or finance
- For a direct admission to Master 2: a 4-year degree or equivalent

SCHOOL PROGRAM



- > FULLY TAUGHT IN ENGLISH
- > MASTER 2 COURSES / PART TIME WORK

LEARN MORE ABOUT THIS PROGRAM

BUSINESS
 Courses from September to March.
 Internship from April to August.

> MASTER 1 | SEMESTER 1 (30 credits ECTS) >

| Modules | Courses |
|-------------------------------------|--|
| Monitoring and reporting | Management accounting Corporate Finance |
| Reflection and strategy | Social enterprise and entrepreneurship International marketing |
| Appropriate communication | Business Strategy Intercultural communication & management English and business communication Second language |
| Managerial culture | Business Game Inter-programmes projects |
| Professional expertise and research | Introduction to research methods Personal development |
| | Number of course hours about 270 h |

> MASTER 1 | SEMESTER 2 (30 credits ECTS)

| Modules | Courses |
|---|---|
| Monitoring and reporting | International financial reporting CSR and integrated reporting |
| Business environment | Macroeconomics (with international finance) Economic development |
| International reflection and management | Global economics Supply chain management |
| appropriate communication | English and business communication Second language |
| Professional Expertise And Research | Intermediate excel Inter-programmes projects |
| | Introduction to research methods Internship period |
| | Number of course hours about 270 h |

BUSINESS
 Courses / Part time work from September to June.
 Full time work July to mid-September.

> MASTER 2 | SEMESTER 3 (30 credits ECTS) >

| Modules | Courses |
|---------------------------------------|---|
| International management operations | International purchasing Trade financing International negotiation Business game (purchase) |
| Managerial and organizational culture | International human resources management Project management Law contracts First foreign language |
| Exploratory And Elective Courses | Invited lectures Second foreign language |
| Electives (choose 2 electives) | Corporate communication crisis Doing business in france |
| Professional expertise and research | Research methods Option thesis Option thesis + training period |
| | Number of course hours about 240 h |

> MASTER 2 | SEMESTER 4 (30 credits ECTS)

| Modules | Courses |
|---------------------------------------|--|
| International management operations | International development Logistics- custom Supply chain management (Quality management) |
| Managerial and organizational culture | Strategic partnership Leadership & organizational behavior |
| Exploratory and elective courses | Invited lectures First foreign language Option thesis |
| Professional expertise and research | Option thesis + training period Synthèse professionnelle |
| | Number of course hours about 155 h |

FINAL Q&A BEFORE APPLYING

> WHY SHOULD YOU CHOOSE US?

Besides strong basis in international management and a real preparation for your future career, you value soft skills training... At our graduate school we believe that achievements in career are determined by a combination of soft, cognitive and technical skills and that the environment in which you study can bring a lot. We seek to offer an innovative and open-ended setting because what you are and how you interact are as important as what you know. With this strong positioning, Faculties of Lille Catholic University foster interdisciplinary and inter-master exchanges through projects.

CAN I APPLY TO THE MASTER?

> TO BE ELIGIBLE

- > To be eligible for admission to the first year of the Master's degree in International Management you must hold a Bachelor's degree (180 ECTS or an equivalent academic degree). You must have a major (or a minor under some conditions) in Economics or Management.
- > To be eligible for admission to the second year of the Master's degree in International Management you must hold a four-year degree or equivalent. You must have a major (or a minor under some conditions) in Economics or Management.

ENGLISH LEVEL

You must have a good command of English. B2 level: Bulats B2; TOIEC 750; TOEFL IBT 87; TOEFL CBT 177; TOEFL PBT 503; IELTS 5.5...).

No English language test score is required for students who have a degree from an English-speaking university. Courses are fully taught in English, therefore there is no minimum required for French language test score, however, we recommend that you take French classes (no additional fees) as part of the program's courses.

> APPLICATION DATES & DEADLINES

- Applications in first year of the programme for French students and those from the Economic European Area (EEA) will be from 2023, online, in the national platform, according to national official dates: <https://www.trouvermonmaster.gouv.fr/>
We appear under «Management et commerce international», reference 1502738L delivered by Université de Lille and implemented by Université Catholique de Lille.
- Applications in second year and for non-EEA students will be on our University website from mid-February and until June 30, 2023: <https://espaceadmission.univcatholille.fr/>

Applications will be processed as they are received for international students who do not live in France, especially if a visa is required. In addition to the application to our university, you should also apply to your local Campus France office if necessary.

APPLICATION DOCUMENTS TO SEND

- A signed print out of the application form filled in online: <http://espaceadmissions.univ-catholille.fr>
- Application (and motivation) letter
- Curriculum Vitae (résumé)
- Copy of your official University transcripts
- Copy of the obtained diploma (Bachelor's degree)
- Language certificate (English)

Upload the application package on our admission website.

The admission to the International Master's degree program is based on the student's application package.

> APPLICATION FEES & TUITION FEES (2022-2023)

- Application fees (non-refundable): 85€
- Tuition fees and other fees amount to: 5.460 € to 10.680 € depending on taxable income. Merit scholarship of up to 2,000 € toward tuition fees is available upon request.

| YEARLY TAXABLE INCOME | Less than 50,000 € | Between 50,000 € and 75,000 € | Between 75,000 € and 100,000 € | Between 100,000 € and 150,000 € | Between 150,000 € and 200,000 € |
|-----------------------|---------------------|-------------------------------|--------------------------------|---------------------------------|---------------------------------|
| FEES | 5.460 € | 6.360 € | 7.020 € | 8.940 € | 9.780 € |
| YEARLY TAXABLE INCOME | More than 200,000 € | | | | |
| FEES | 10.680 € | | | | |

Simulate tuition fees on this website:
<https://simulationscolarite.univ-catholille.fr>

You need to select:

- 1 «Primo-inscrit»
- 2 Faculté de Gestion, Economie & Sciences
- 3 Program: Master 1 or Master 2 International Management

Then, you can select the correct income range for taxable income («revenu imposable»).

ACADEMIC ADVISOR



THE MASTER'S PROGRAM

Véronique Flambard
 +33 (0)3 59 31 50 66
veronique.flambard@univ-catholille.fr

FOLLOW US

- @MyFGES
- My FGES
- @FGESlille





FOCUS LILLE

➤ LILLE CATHOLIC UNIVERSITY

Lille Catholic University was founded in 1875. It is France's largest private university with 36.700 students in 5 Faculties and 25 schools and institutes. Students benefit from quality resources (libraries, halls of residence, a sports complex, health services...) and academic excellence. The historic campus is in the heart of Lille (France's 4th largest city, 2nd after Paris for the number of headquarters of company, and ranked the 4th tourist destination in the country). It is at the crossroads of Northern Europe and less than 300 kilometers from Paris, London, Brussels, Amsterdam and Cologne. The University offers a variety of degree programs taught totally in English. The International Management Master's degree program is fully taught in English.

LILLE DISTRICTS

LE VIEUX LILLE (OLD TOWN)

- Remarkably restored, the old town enchants the eye with its flamboyant architecture. The extraordinaire diversity of the 17th century streets is an invitation to a walk; so look up to appreciate the perfect harmony of brick and stone. The "Vieux Lille" is a must for those who love architecture. The beautiful Cathedral Notre Dame de-la-Treille and the Hospice Comtesse museum are another attractive venues for your history lovers.

LE CENTRE DE LILLE (LILLE CITY CENTER)

Start your visit of this part of Lille by going to "la Grand' Place". This square is surrounded by numerous interesting buildings and gives a fascinating introduction to the architecture of the town. The highlight of every visit of Lille City Center is la Vieille Bourse (old exchange market), a 17th century building with a large courtyard where you can meet the booksellers and tango dancers. The opera House and the 15th century Palais Rihour (where you will find Lille tourist office) are also worth visiting.

LE QUARTIER VAUBAN

Lille Vauban district, is the main student neighborhood of Lille with over 30,000 of them studying on the Catholic University of Lille Campus. Another must see of this part of the city is la Citadelle, an interesting example of defensive military architecture, built by Vauban, a famous French military architect.

In the same area you can also visit a zoo and a lovely park (Vauban). Nearby the Campus is a "Massena / Solférino" district where you will find countless bars, nightclubs, and restaurants including small delicious kebab stands that are open really late (till morning).





FACULTÉ DE GESTION
ÉCONOMIE & SCIENCES

60 bd Vauban
CS 40109
59016 LILLE
T. +33(0)3 20 13 40 20
fges@univ-catholille.fr
fges.fr

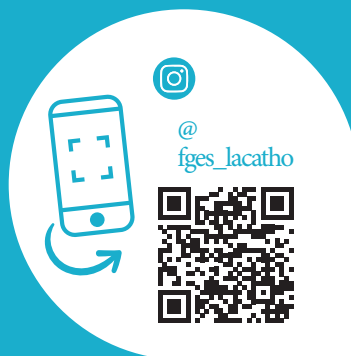

INSTITUT CATHOLIQUE DE LILLE (ICL), ASSOCIATION 1875 RECONNUE D'UTILITÉ PUBLIQUE ET ÉTABLISSEMENT D'ENSEIGNEMENT SUPÉRIEUR PRIVÉ D'INTÉRÊT GÉNÉRAL (EESPIG) EN 2015, 60 BOULEVARD VAUBAN • CS 40109 • 59016 LILLE CEDEX • FRANCE • SIRET 775 624 240 000 13 • CODE APE 8542 Z N° TVA INTRACOMMUNAUTAIRE FR 66 775 624 240 ORGANISME DE FORMATION, ENREGISTRÉ SOUS LE N°31 59 00468 59CET ENREGISTREMENT NE VAUT PAS AGREMENT DE L'ÉTAT.

Conformément aux articles 39 et suivants de la loi informatique et libertés du 6 janvier 1978 modifiée le 06/08/2004, le droit d'accès et de rectification des informations vous concernant s'exerce auprès du correspondant informatique et libertés de l'Institut Catholique de Lille.